

RECOMMENDED FFC/FPC DIM.

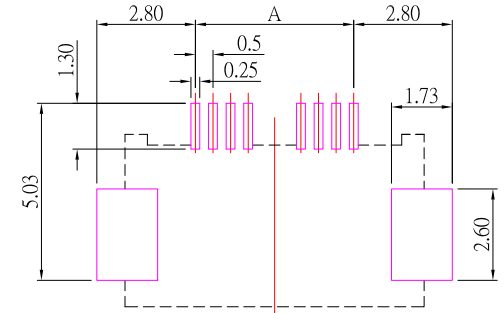

RECOMMEND PCB LAYOUT

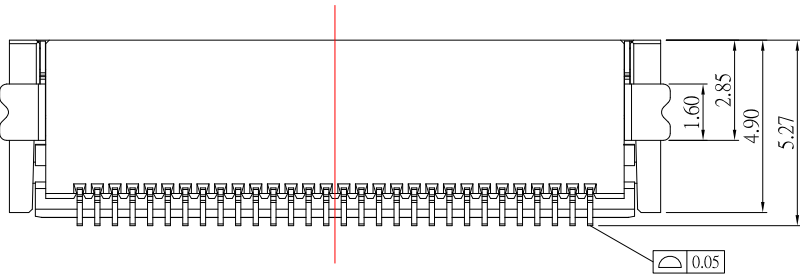
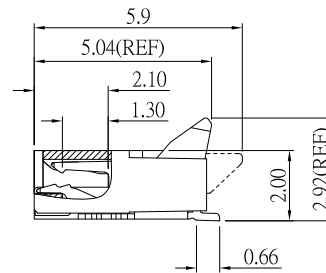
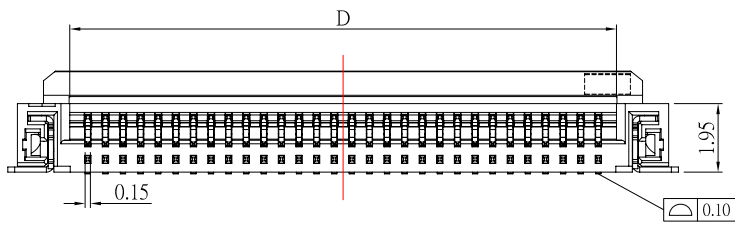

No.	DIM Positions	A	B	C	D
6		2.50	6.50	7.05	3.55
8		3.50	7.50	8.05	4.55
9		4.00	8.00	8.55	5.05
10		4.50	8.50	9.05	5.55
12		5.50	9.50	10.05	6.55
13		6.00	10.00	10.55	7.05
14		6.50	10.50	11.05	7.55
15		7.00	11.00	11.55	8.05
16		7.50	11.50	12.05	8.55
18		8.50	12.50	13.05	9.55
20		9.50	13.50	14.05	10.55
24		11.50	15.50	16.05	12.55
25		12.00	16.00	16.55	13.05
28		13.50	17.50	18.05	14.55
30		14.50	18.50	19.05	15.55
31		15.00	19.00	19.55	16.05
32		15.50	19.50	20.05	16.55
34		16.50	20.50	21.05	17.55
36		17.50	21.50	22.05	18.55
40		19.50	23.50	24.05	20.55
42		20.50	24.50	25.05	21.55
45		22.00	26.00	26.55	23.05
50		24.50	28.50	29.05	25.55
54		26.50	30.50	31.05	27.55
60		29.50	33.50	34.05	30.55
80		39.50	43.50	44.05	40.55
96		47.50	51.50	52.05	48.55

NOTES:

- MATERIAL:
 - HOUSING: LCP,NATURAL
 - COVER: LCP,BLACK
 - CONTACT: PHOSPHOR BRONZE
 - STATOR: BRASS
- PLATING:
 - CONTACT: GOLD PLATED ON NICKEL OVERALL
 - STATOR: TIN PLATED

ITEM NO.	DESCRIPTION	DRAWN	DATE
10	更新HOUSING顏色和CONTACT鍍層	Jack	061622
9	更新圖面	Jack	080621
8	新增PCB LAYOUT尺寸	Jack	040720
7	更新RECOMMENDED FFC/FPC DIM.	Jack	010920
6	更新PIN選項	Jack	052119
5	更新PIN選項	Jack	120817
4	更新PIN選項	Jack	101816
3	更新為A0版	Jack	080416
2	更新圖面	Jack	072916
1	更新圖面	Jack	070716

11	新增FFC/FPC尺寸	Jack	010920
----	-------------	------	--------

CONTACT 建倚科技股份有限公司
CONTACT TECHNOLOGY CORP.

TOLERANCE UNLESS OTHERWISE STATED:
 Up to 5 ±0.2
 Above 5 ~ 15 ±0.3
 Above 15 ~ 30 ±0.4
 Above 30 ~ 50 ±0.5
 Angle ±0.3°

3RD. ANGEL'S

UNITS MM

DRAWN BY:	DATE	MAT'L	TITLE	CONNECTOR
Jack Lu	12/06/22			
CHECKED BY:	DATE	FINISH	MODLE	FPC 0.5PH H:2.0mm 後掀式
Jacky Chen	12/06/22			
APPROVED BY:	DATE	SCALE	DWG NO.	FPC05L-20xx-C-S304
Tony Kao	12/06/22	1 : 1	PART NO.	FPC05L-20xx-C-S304
		SHEET NO.	1 of 1	SIZE A4
				VER R11