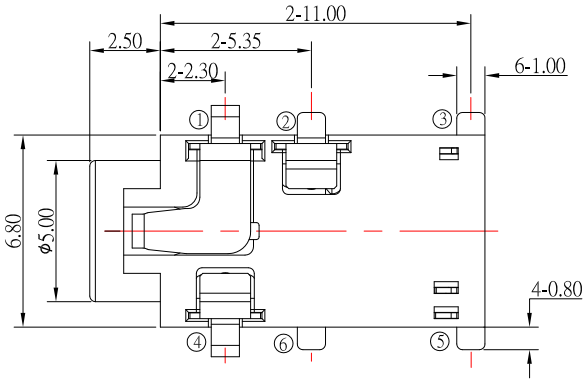

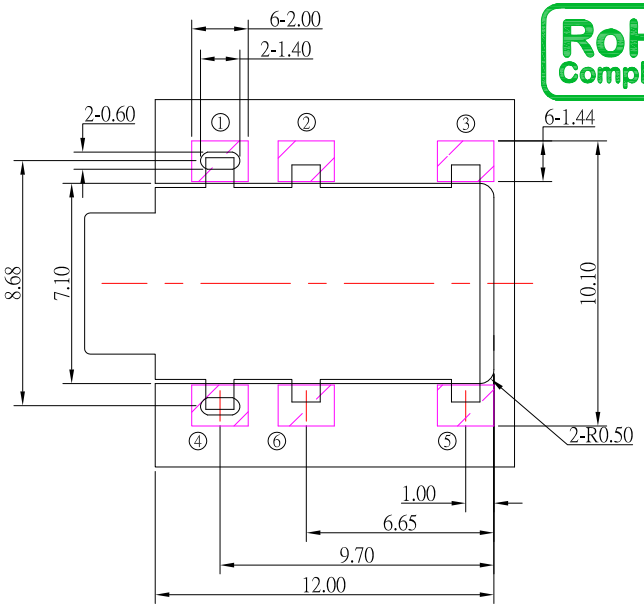

RoHS Compliant

P.C.B LAYOUT

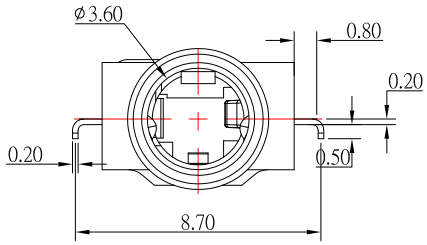

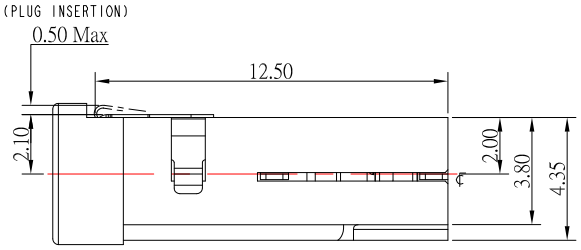

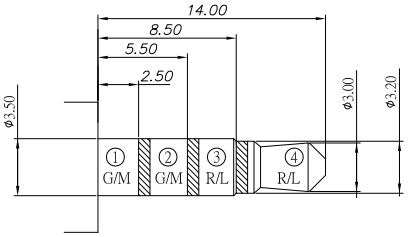

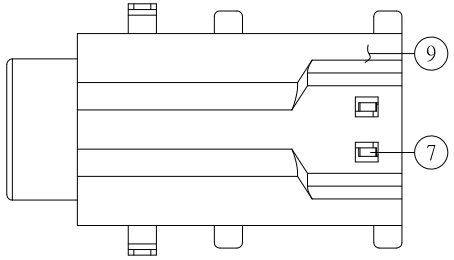

SCHEMATIC

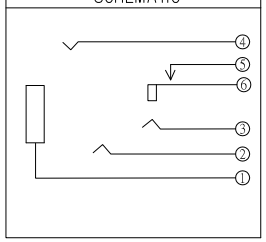

SPECIFICATION

1.Rating ：DC 5V , 0.5A；
2.Contact resistance：≤ 70mΩ ；
3.Insulation resistance：≥100MΩ ；
4.Withstand voltage：500VAC；
5.Insertion force：20N Max;
6.Extraction force : 12±5N;
7.life test：5,000 cycles。

NO.	DESCRIPTION	QTY	MATERIAL	PLATING
9	INSERT MOLDING	1	PA9T	BLACK
8	HOUSING	1	PA9T	BLACK
7	7# CONTACT FOOT	1	STAINLESS STEEL PLATE	
6	6# CONTACT FOOT	1	PHOSPHOR BRONZE	Au-Plating
5	5# CONTACT FOOT	1	PHOSPHOR BRONZE	Au-Plating
4	4# CONTACT FOOT	1	PHOSPHOR BRONZE	Au-Plating
3	3# CONTACT FOOT	1	PHOSPHOR BRONZE	Au-Plating
2	2# CONTACT FOOT	1	PHOSPHOR BRONZE	Au-Plating
1	1# CONTACT FOOT	1	PHOSPHOR BRONZE	Au-Plating

ITEM NO.	DESCRIPTION	DRAWN	DATE
3	更新材質	Jack	121522
2	更新料號	Jack	011722
1	更新圖面	Jack	111121

CONTACT 建倚科技股份有限公司
CONTACT TECHNOLOGY CORP.

TOLERANCE UNLESS OTHERWISE STATED : Up to 5 ±0.2, Above 5 ~ 15 ±0.3, Above 15 ~ 30 ±0.4, Above 30 ~ 50 ±0.5, Angle ±0.3°

3RD. ANGEL'S | UNITS MM

DRAWN BY: Jack Lu	DATE 12/15/22	MAT'L		TITLE	JACK
CHECKED BY: Jacky Chen	DATE 12/15/22	FINISH		MODLE	PHONE JACK
APPROVED BY: Tony Kao	DATE 12/15/22	SCALE	1 : 1	DWG NO.	PJ-S32339-S214 SIZE A4
		SHEET NO.	1 of 1	PART NO.	PJ-S32339-S214 VER R3